

CMDA (B) / No. 1  
C. No. B/334/199  
Asst.

Scrutiny  
P. A.  
22/6/2000  
D.P.

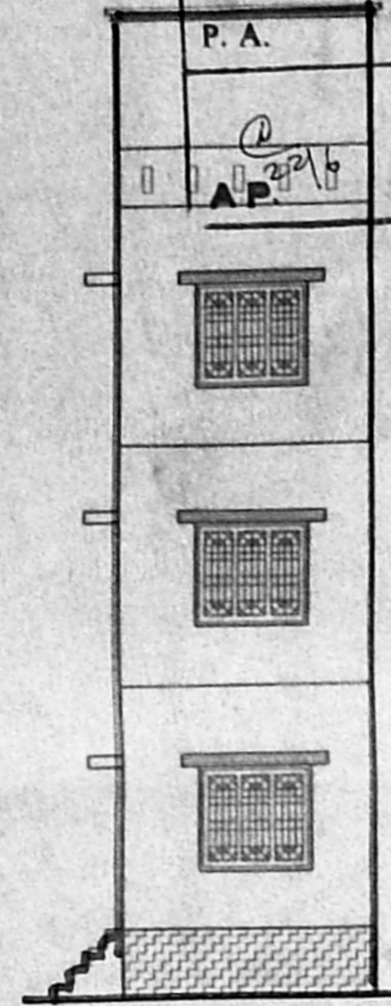

FRONT ELEVATION

O.H.T. Scientifically Sealed Size  
50'x40'x33'(1.52x1.22x1.00)

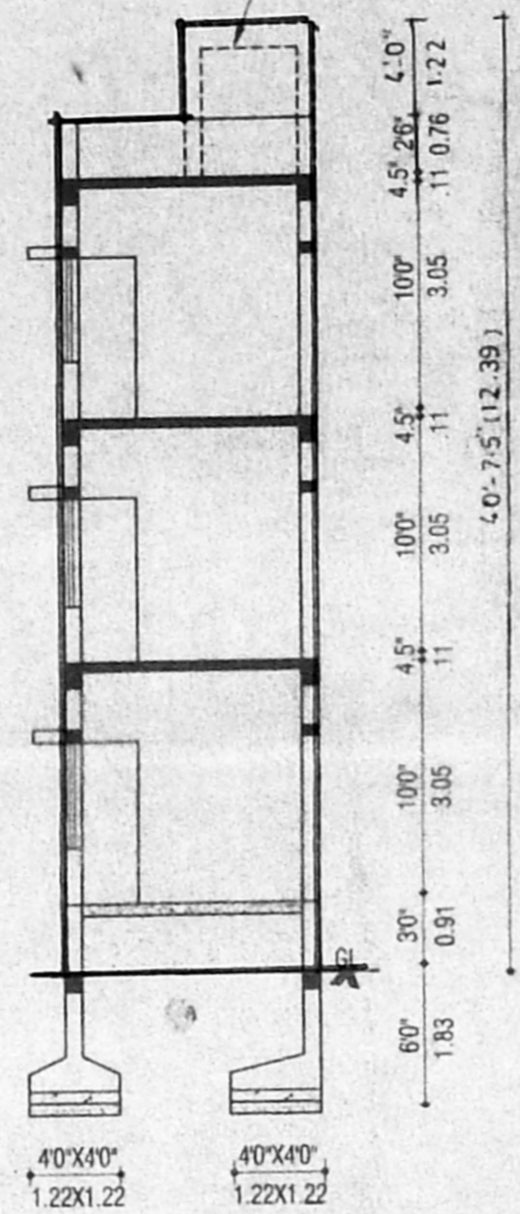

SECTION ON AB

B/S P/1-b/192/2000  
Planning Permit No.  
**APPROVED**  
SUBJECT TO THE CONDITIONS IN THIS OFFICE LETTER.  
No. B/334/199, D.P. No. 2000  
FOR MEMBER METROPOLITAN CHENNAI METROPOLITAN DEVELOPMENT AUTHORITY CHENNAI-600 008.

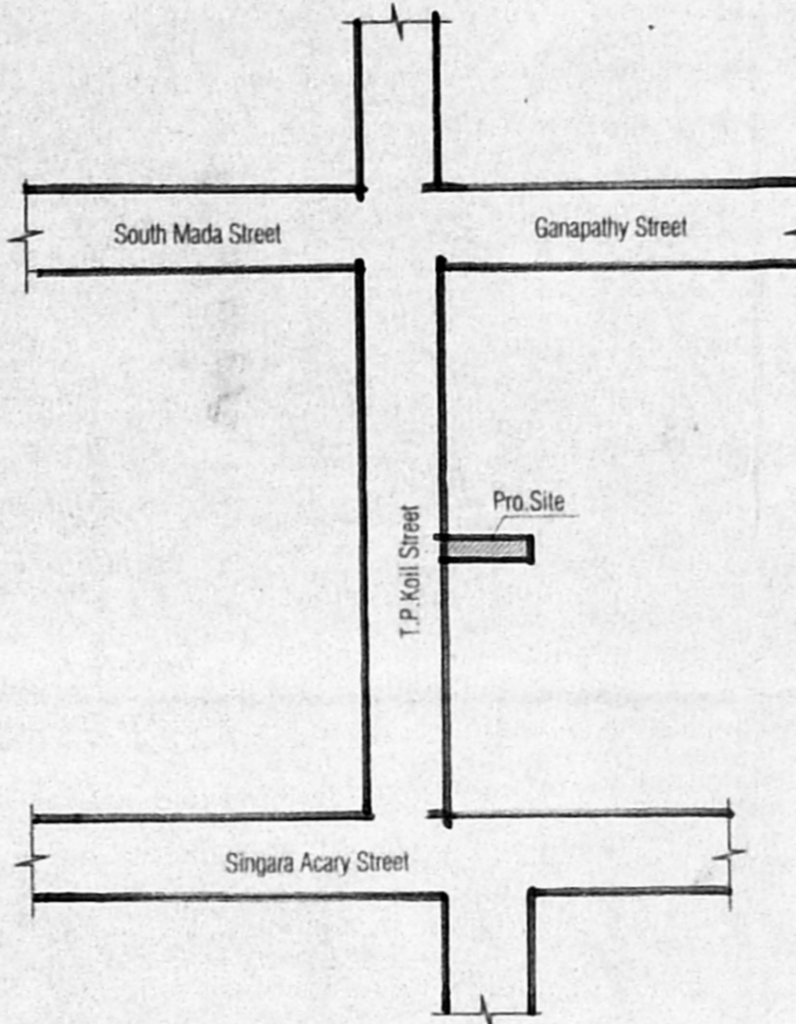

KEY PLAN  
Not To Scale

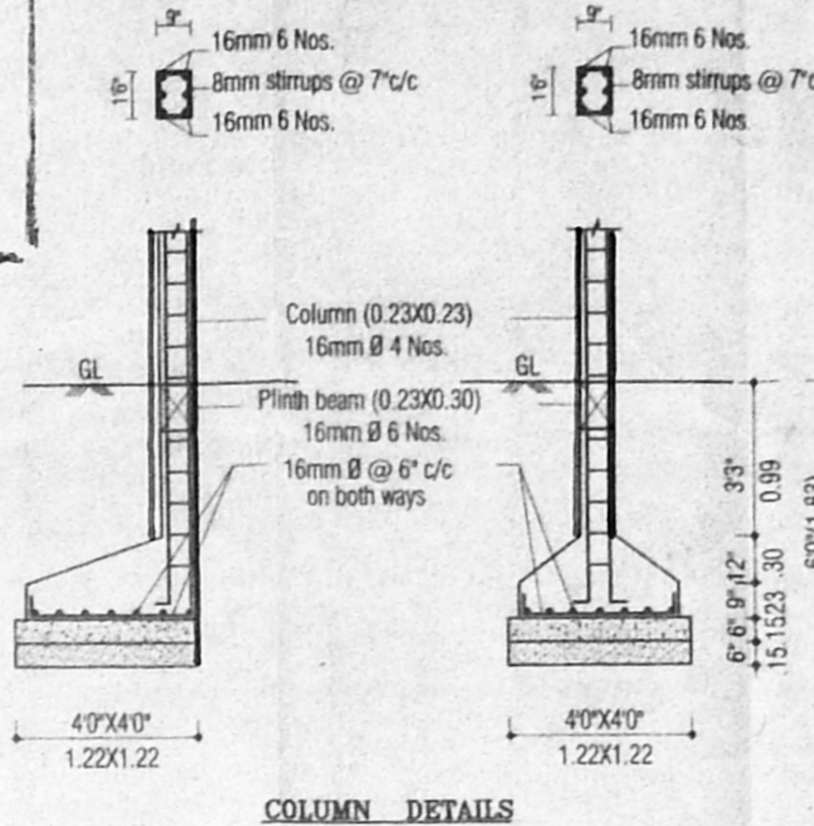

COLUMN DETAILS

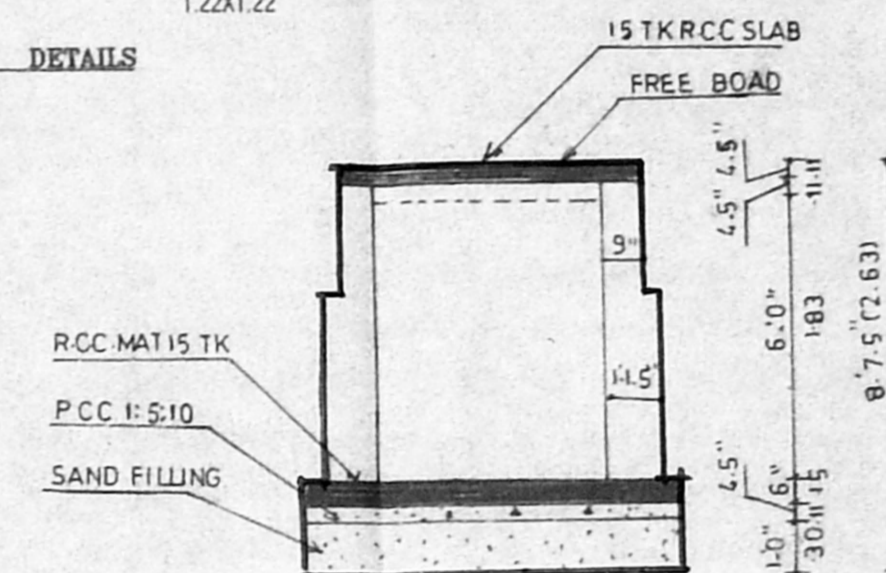

SECTION OF SUMP

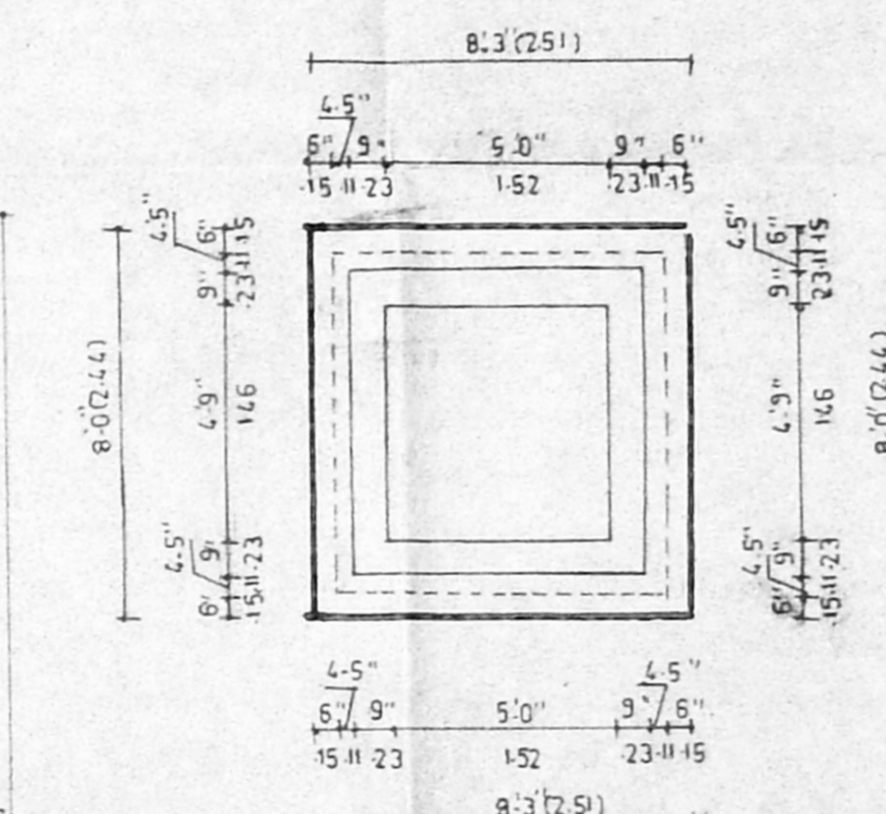

PLAN OF SUMP

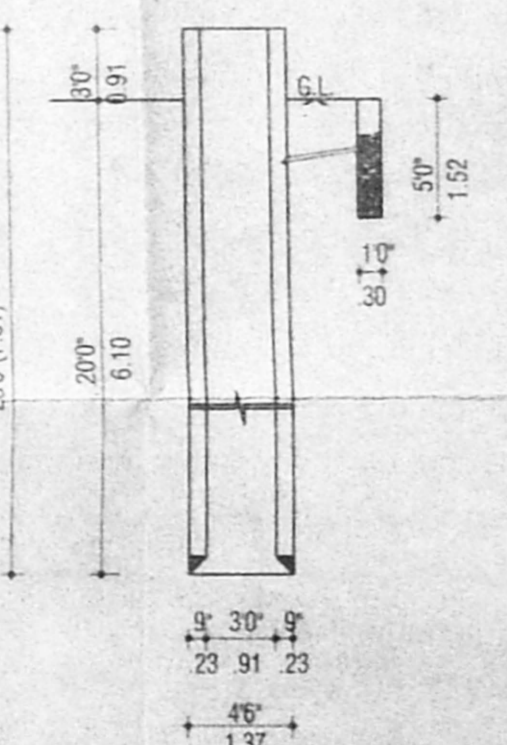

WELL AND RAIN WATER STORAGE DETAILS

- SPECIFICATIONS**
1. R.C.C. Column Footing And Piles in Foundation.
  2. Columns And Piles Are Connected By Plinth Beams.
  3. Mosaic Flooring / Spatex Flooring.
  4. Brick Work in Basement And Super Structure in C.M. 1:5.
  5. Walls Are Plastered By Cement Plaster.
  6. Joinery Work in Teak And Country Wood.
  7. Lintel Over Opening.
  8. Roof Covered By R.C.C. Slab.
  9. All R.C.C. Work In Cement Concrete 1:2:4.
  10. Weathering Course Laid With Proper Slope Over R.C. Slab.

**SCHEDULE OF JOINERY**

TYPE	DESCRIPTION	SIZE
D	DOOR	3'3"X7'0"
D1	DOOR	3'0"X7'0"
D2	DOOR	2'6"X7'0"
W	WINDOW	5'0"X4'6"
W1	WINDOW	4'0"X4'6"
V	VENTILATOR	3'0"X2'0"
J	JALLY	6'0"X4'6"

**AREA STATEMENT**

	SQ. FT.	SQ. M.
TOTAL PLOT AREA	1418	131.74
PROPOSED GROUND FLOOR	637.5	64.80
PROPOSED FIRST FLOOR	637.5	64.80
PROPOSED SECOND FLOOR	637.5	64.80
PLOT COVERAGE	49%	
F.S.I.	1.475	

**PLAN SHOWING THE PROPOSED RESIDENTIAL BUILDING AT DOOR NO.114, THULASINGA PERUMAL KOIL STREET, TRIPPLICANE, CHENNAI-5.**  
**COMPRISED INO.S.NO.2042, R.S/NO.1899/2, BLOCK NO.36, OF TRIPPLICANE VILLAGE,**  
 DEMOLITION PLAN SANCTIONED VIDE: 06/DA/253/99 DATED - 20-8-99  
 CORPORATION DIVISION NO - 89 ZONE - VI

COLOUR INDEX:-	STAIR DETAILS:-
PROPOSED	WIDTH - 30"(1.06)
BOUNDARY	RISE - 6" (15)
ROAD	TREAD - 9" (23)
	DATE - 11/99

SCALE:- 1"=8'0" (1:100)  
 DRAWING NO:- AP 1458.DWG  
 DRAWN BY:- K.VANITHA

**OWNERS:-**

1. T.MADHAVAN	T.M.
T.KOUSHIK	K.
2. S.VENKAT RAMAN	S.V.
3. V.GOVINDAN	V.G.
4. K.SURESH K.S. AKSHAYA	K.S.
5. R.SREE LAKSHMI	R.S.
6. G.K.BALAJI	G.K.
7. A.KRISHNA KUMAR	A.K.
8. R.SRI HARI	R.S.

**S. RAMA PRABHU**  
 CONSULTING ENGINEER  
 LICENSED SURVEYOR - I-NO.501  
 CORPORATION OF CHENNAI  
 AMBATTUR & MADHAVARAM MUNICIPALITY,  
 340, P.M. ROAD, PERAMBUR, CHENNAI-11,  
 LICENSED SURVEYOR

**SRI RAJA SARAVANAN**  
 ASSOCIATES  
 340-A, PAPER MILLS ROAD,  
 PERAMBUR, CHENNAI - 11.  
 PHONE: 5571397,  
 E-Mail: srsra@md4.vsnl.net.in

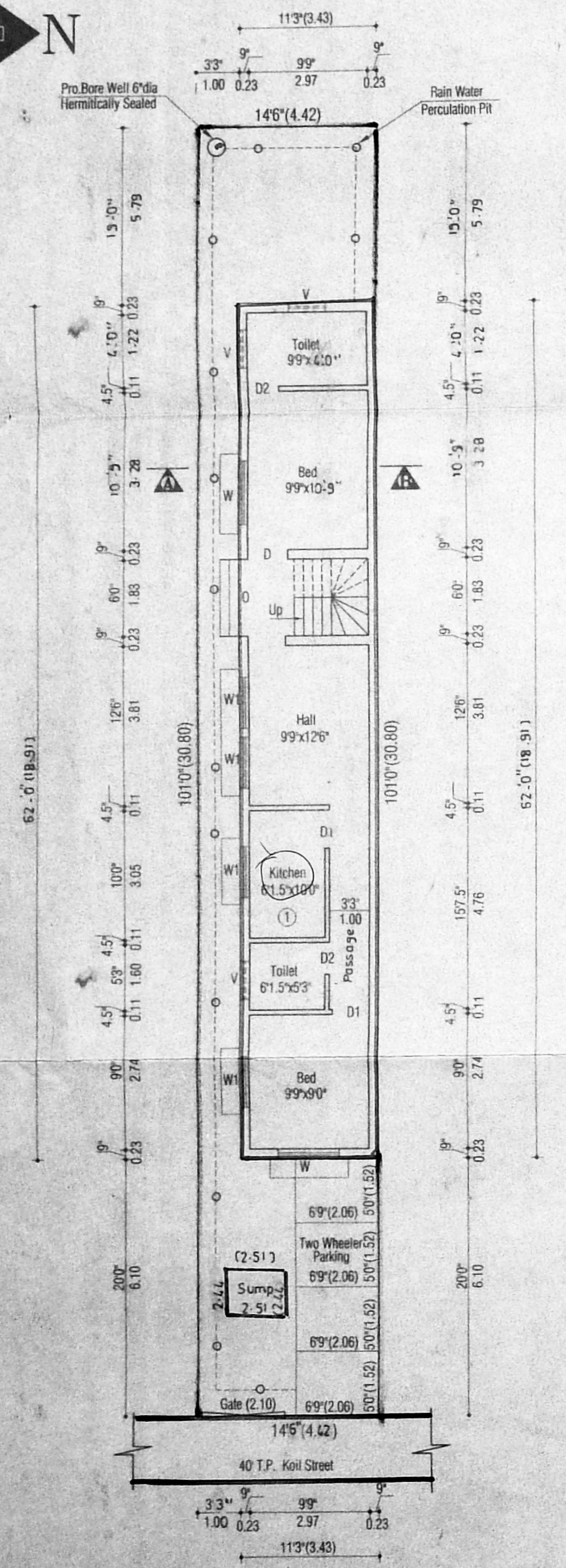

SITE CUM GROUND FLOOR PLAN

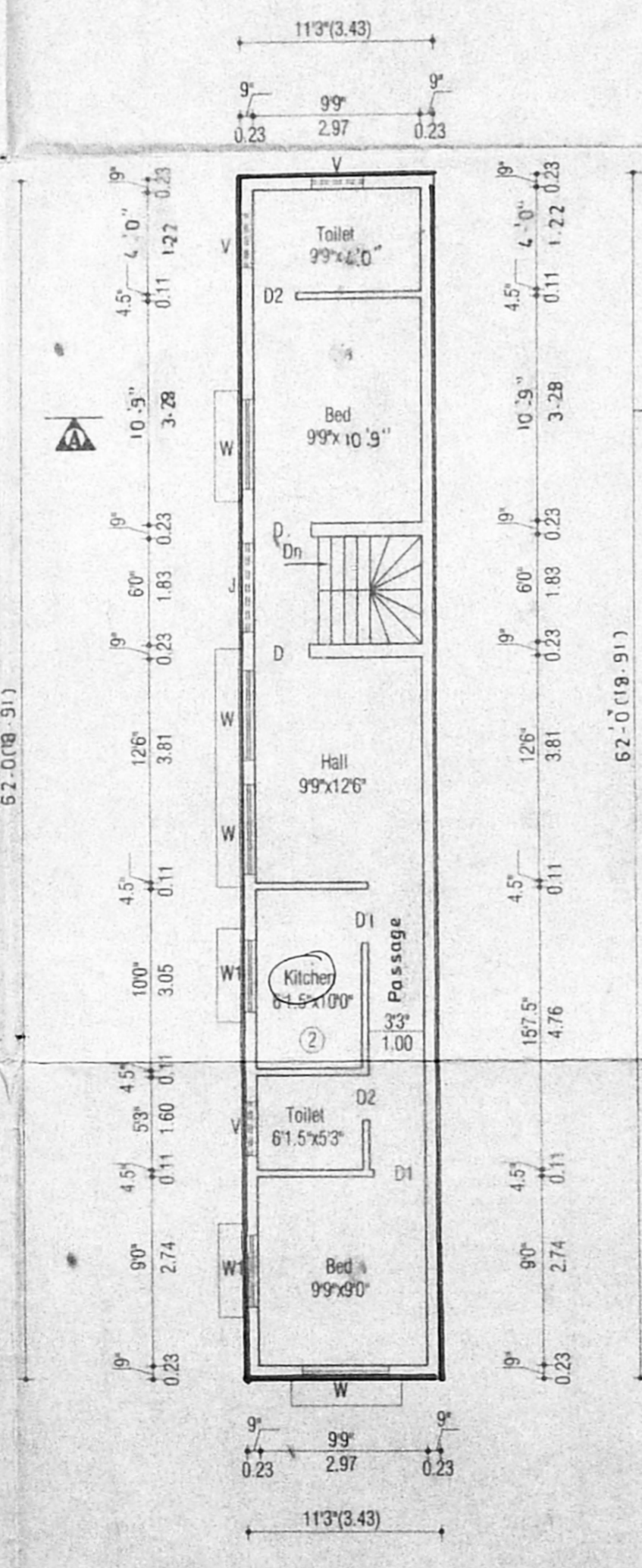

FIRST FLOOR PLAN

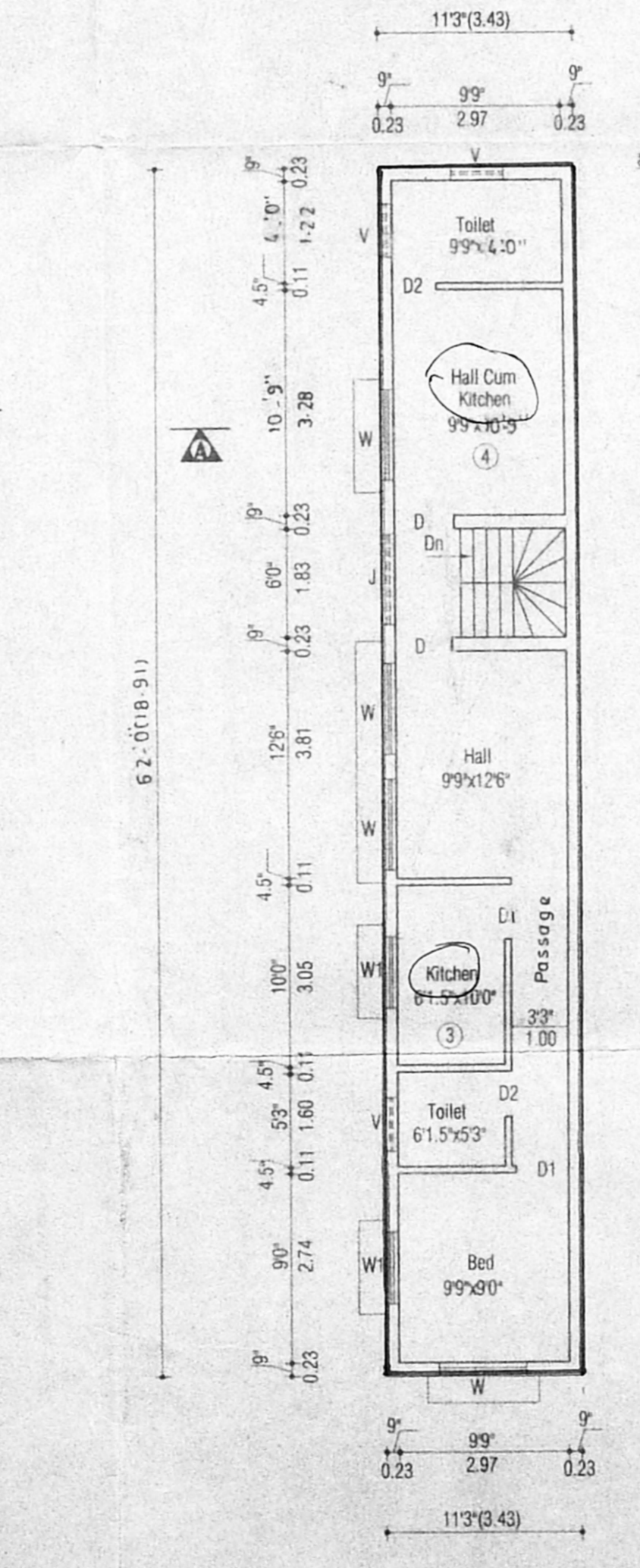

SECOND FLOOR PLAN

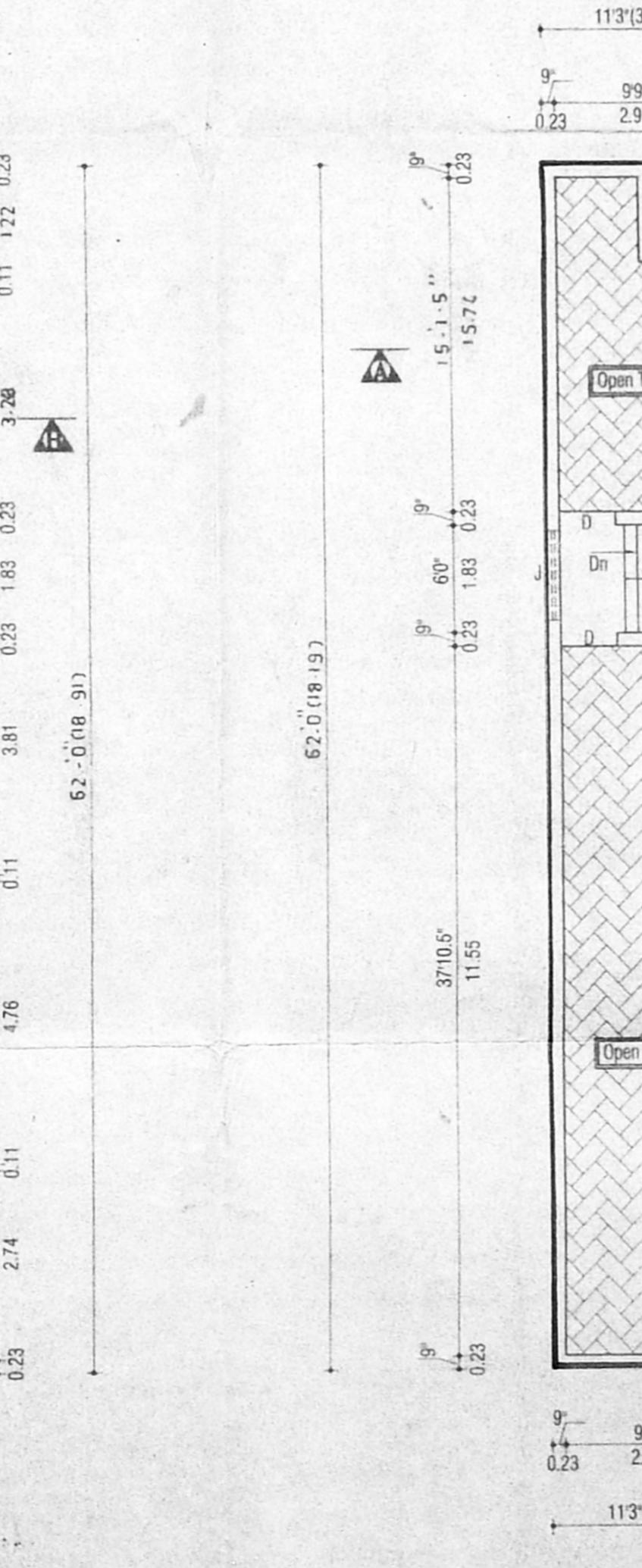

TERRACE FLOOR PLAN